



PULLMAN CAR SERVICES-ARCHIVE

The Quality of Service is Remembered Long after the Price is Forgotten

SPECIAL EDITION N^o. 17.

Pullman On-Board Crew

T.Bye, N.Lade & D.Richards



© Dr A.Ford Collection.

Pullman Car Attendant Bob Andrews and silver service.

Pullman Car Services-Archive - Special Edition No. 17 - Pullman On-Board Crew - Issue 13 - December 2025

"Information is for sharing and not gathering dust and lost forever"

Page 1 of 34

Much has been written regarding individual Pullman cars and the services in which they operated in Ireland & Scotland in the 1920's to the 1930s. Then from 1874 onwards the following railways within the Southern, Western, Eastern and Midland Regions that made up British Railways from 1948. A major part of Pullman operations that has as far as I am aware has never been addressed is the identity of members of the on-board crew i.e., Attendant, Leading Attendant, Attendant in Charge, Steward, Kitchen Porter, Chef, Conductors, and Inspectors in the period 1874 to the final Pullman cars withdrawal from main line service in 1985 of the "Manchester Pullman" (BR Mk2 introduced in 1966).

Uniforms.

Attendants pre-second world war were dressed in a three-piece dark blue uniform with cap. This was changed after the war to the distinctive crisp white shell-type jacket with blue lapels and cuffs, brass buttons and badges, navy blue waistcoats, and trousers with a light blue stripe. With this uniform no caps were issued to attendants. Leading attendants and attendants-in-charge wore blue shoulder cords, while gold cords indicated the rank of conductor. White shirt and collar with a black tie - bow ties were encouraged - completed the uniform.

Lady attendants wore a similar uniform to their male colleagues with the exception of a navy-blue skirt with a light blue stripe. Golden Arrow staff wore special lapel badges. The jackets of those on the Queen of Scots, for a while, were faced with a green Scottish plaid.

Conductors originally wore navy blue frock coats and trousers. The coats were faced with gold braid. The frock coat was subsequently replaced by a short jacket. Conductors were also issued with caps. The Golden Arrow conductor was issued with two caps, one regular, the other a sea-going type with a short peak to wear on the channel boat for the crossing. Inspectors wore a dark two-piece black braided uniform with caps. Later the braid was omitted from the uniform. As appropriate overcoats and raincoats were issued to inspectors and conductors.

The staff superintendent was responsible for the purchase and the issue of uniforms. Everything was accounted for down to the last button and staff were expected to take care of their uniforms just as if they were their own private clothes.

I detail those identified members of on-board crew by Surname and Christian name followed by their Pullman Car Company identity badge number if known and finally their identified role or roles with any additional information. This is not a definitive list; I would appreciate being advised of any errors and/or additional names that I can add to this document.

I would appreciate as much information as known, ideally to include the following: -

1. Their full name and if known employed/Role as i.e., Attendant or Chef etc.
2. Attendants had their allocated identity number on the unique small badge worn on the one of the two blue lapels i.e., **297**, not to be confused with the number on the reverse side of the Pullman Coat of Arms worn on both blue lapels.
3. To add the personal identity any photograph preferably scanned into 'jpg' format that you would like to share, contact me via e-mail at t.bye2@outlook.com

@ Seconded Trainee Pantry Assistant (STPA).

The Railway Restaurant Car Management often provided additional STPA staff to Pullman for certain training or experience. Whether they became ultimately Pullman-employed is currently unknown. (Information Source: Dr Antony Ford).



© D. Richards.

Attendant No. 737 Ron Richards in pre-war uniform.

A.

Surname:	Christian Name:	PCCo Identity No:	Employed/Role:
Ainsley	J	609	Attendant
Aitkin	-	62	Attendant
Aldridge	Frederick	-	Chef
Alright	Scot	-	Attendant
Amiet	Jack	184	Leading Attendant, Attendant in Charge (RUTH) ⁺
Anderson	A	374	Attendant
Anderson	-	-	<i>Currently Unknown</i>
Anderton	-	-	Attendant
Andrews	B J	-	Attendant
Andrews	J	389	Attendant
Andrews	V	-	Attendant, Chief Steward
Andrews	R	-	Attendant
Andrews	-	299	Attendant
Andrews	-	-	Chef
Arnold	Dave	-	Attendant, Steward
Arnold	-	-	Attendant
Askham	R	384	Attendant
Ayres.	-	268	Attendant

B.

Surname:	Christian Name:	PCCo Identity No:	Employed/Role:
Babcock	-	-	Attendant
Badger	Walter	-	Leading Attendant, Attendant in Charge, Conductor, Chief Inspector
Bailey	Charles	-	Conductor - Western Region
Bailey	-	-	Attendant in Charge (RITA) [*]
Ball	T W	-	Leading Attendant, Attendant in Charge
Ball	W A	-	Leading Attendant, Attendant in Charge
Ball	-	-	Attendant in Charge (ANNE) [*]
Barnett	Chris	104	Leading Attendant, Attendant in Charge (ENID) [*] , (OLIVE) ⁺ , Chief Steward
Barton	Ron	228	Conductor
Bashford	George	-	Attendant

B.

Surname:	Christian Name:	PCCo Identity No:	Employed/Role:
Batchelor	-	259	Chef, Attendant
Baux	-	-	Attendant
Bean	Les	-	Attendant in Charge (NAOMI) ⁺
Bean	William	-	Attendant in Charge (Known as Bill Bean)
Bennett	Jack	-	Attendant in Charge (ETHEL) ⁺
Bessant	R	-	Steward
Best	Harry	-	Attendant
Bew	-	-	Inspector
Birrane	Jack	-	<i>Currently Unknown</i>
Bishop	Ted	-	Chef, Leading Attendant, Attendant in Charge, Conductor, Inspector
Bishop	-	-	Attendant
Blackman	-	-	Attendant
Bloy	-	-	Attendant, Steward
Blundell	Leonard	-	Steward
Blundell	-	-	Steward
Bolingbroke	Herbert	-	Steward
Bolingbroke	Peter	-	Attendant
Bond	Arthur	-	Attendant in Charge (BERTHA) ⁺
Bond	C	-	Leading Attendant
Book	-	-	Attendant
Bottress	Lesley	-	Attendant
Bourne	-	-	Chef
Bourton	Dennis	-	Attendant
Bow	-	16	Conductor
Bower	James	-	Conductor (First UK Conductor 1876)
Box	Arthur	-	Attendant
Boyle	J	189	Attendant
Bradley	John	-	Steward
Bradley	Tommy	-	Attendant
Brandhuber	Cecil	-	Attendant in Charge (DAISY) [*]
Brandon	-	-	Attendant in Charge (ETHEL) [*]
Breeds	Ben	-	Attendant (ANNE) ⁺
Breeze	Benny	-	Attendant in Charge (ANNE) ⁺
Brewer	-	-	Inspector
Brooker	Frank William	-	Attendant in Charge (IRIS) ⁺
Brooker	Peter	-	Attendant
Brooker	Ron	-	Attendant
Brooker	Stan	-	Steward

B.

Surname:	Christian Name:	PCCo Identity No:	Employed/Role:
Brooks	-	-	Attendant
Broughton	-	-	Inspector
Brown	D	455	Kitchen Porter
Brown	J	392	Attendant
Brown Mrs	-	-	Chef
Browning	Arthur	-	Steward
Buckley	Thomas Timothy	-	Steward
Buckley	W	607	Attendant
Buckman	-	-	Attendant
Bull	S D	457	Chef
Bundy	Jon	-	Attendant, Steward Bluebell Railway
Burke	-	-	<i>Currently Unknown</i>
Butcher	-	53	Attendant
Butler	Sid	-	Senior Attendant
Buttress	Les	-	Attendant
Buttress	Stanley	-	Attendant

C.

Surname:	Christian Name:	PCCo Identity No:	Employed/Role:
Cannon	Edward (Ted)	-	Attendant
Carmell	J C	396	Attendant
Carson	P	-	Attendant in Charge (BRENDA)*
Carter	Donald	-	Attendant
Carter	Edward	-	Steward
Carter	Vic	-	Attendant
Castle	Charles F	99	Leading Attendant, Attendant in Charge, Conductor
Castle	Chris	-	Attendant
Chailey	-	-	Attendant in Charge (GWLADYS)*
Chapman	Thomas	-	Attendant (Known as Tom Chapman)
Charney	J	452	Chef
Chatfield	Bert	-	Attendant in Charge (GWLADYS)*
Chatfield	George	-	Attendant in Charge (ROSE)*+
Chatfield	Harry (1926 No. 99 & 1947 No. 150)	-	Attendant, Leading Attendant, Attendant in Charge (GRACE)*
Chatfield	Les	-	<i>Currently Unknown</i>
Christianson	M	439	Chef
Clancy	P	186	Attendant

C.

Surname:	Christian Name:	PCCo Identity No:	Employed/Role:
Clarkson	R	367	Attendant
Clifton	Charles	-	<i>Currently Unknown</i>
Colbourne	-	-	Chef
Collins	A	477	Chef
Collins	Fred	-	Steward
Cook	David	-	Attendant
Cook	W P	43	Attendant
Cook	-	-	Inspector
Cooke	Antony	-	Attendant
Cooke	-	-	Attendant in Charge (LORNA)*
Cooper	John	294	Attendant-in-Charge (GRACE)# (known as Johnny Cooper)
Cooper	-	-	Attendant
Copper	David	-	Attendant
Corlett	Jim	-	Steward
Cover Miss	-	-	Leading Attendant
Cox	J E	87	Attendant
Cox	W	341	Attendant
Crockford	-	-	Inspector
Crockford	S	608	Attendant
Croucher	-	-	Attendant
Cullen	W	-	Conductor, Inspector
Curley	W	403	Chef



© P. Chatfield.

Post Pullman Operations hence no lapel Pullman badges Stewards Bert Chatfield & Colleague.

Pullman Car Services-Archive - Special Edition No. 17 - Pullman On-Board Crew - Issue 13 - December 2025

"Information is for sharing and not gathering dust and lost forever"

Page 8 of 34

D.

Surname:	Christian Name:	PCCo Identity No:	Employed/Role:
Daily	Tom	-	Attendant
Daily	-	-	Chef Grade 1
Daley	A	-	Conductor
Daley	Tom	-	Attendant in Charge (ENID)*
Dalley	Robert	-	Chef
Darling	P	-	Attendant
Davis	-	-	Leading Attendant, Attendant in Charge
Dawes	Irene	-	Steward
Dean	D	-	Steward
De Lemos	C	21	Conductor
Dempsey	C	451	Chef
Dennis	Arthur W	-	Attendant, Leading Attendant, Attendant in Charge, Steward in Charge
Dibble	-	-	Attendant
Dix	-	537	Attendant, Conductor
Dowsing	William (Bill)	-	Steward
Dunk	Peter	-	Leading Attendant, Attendant in Charge, Steward, Head Steward
Dunn	-	-	Attendant
Dunne	-	-	Attendant
Dunstall	Herbert	-	Attendant in Charge, (ALICE)* Chief Steward, Conductor (Known as Dusty Dunstall)
Dunstill	-	-	Steward

E.

Surname:	Christian Name:	PCCo Identity No:	Employed/Role:
Edmunds	-	-	Steward
Edwards	B	-	Attendant
Edwards	Bob	-	Chef
Elliott	-	-	Inspector
Evans	-	-	<i>Currently Unknown</i>
Evans	Arthur	489	Chef Grade 1
Evans	Bob	272	Attendant
Evans	John	-	Attendant
Evans	Philip	-	Chief Steward
Evans	Terence	-	Chef, Attendant.



© D. Richards.

Leading Attendant William (Bill) Newnham.

Pullman Car Services-Archive - Special Edition No. 17 - Pullman On-Board Crew - Issue 13 - December 2025

"Information is for sharing and not gathering dust and lost forever"

Page 10 of 34

F.

Surname:	Christian Name:	PCCo Identity No:	Employed/Role:
Field	-	-	Attendant
Finlay	-	-	Attendant
Flyn	Albert	-	Chef
Forbes	-	239	Attendant
Foster	F	165	Attendant
Fothergill	Roy	-	Attendant in Charge, Senior Steward
Francis	Ronny	-	Attendant
Franklin	John	-	Attendant
Franklin	Vic	-	Leading Attendant, Attendant in Charge
French	T B	-	Chef
French	Ronny	-	Attendant in Charge (CLARA) ⁺
Fry	Charles	-	Senior Chef
Fry	L A	-	Senior Chef

G.

Surname:	Christian Name:	PCCo Identity No:	Employed/Role:
Giles	-	327	Attendant
Gill	-	-	Attendant
Gillham	-	-	Chef
Gillingham	-	-	<i>Currently Unknown</i>
Godwin	Harry	-	Attendant, Leading Attendant
Godwin	-	-	<i>Currently Unknown</i>
Gordon	Paul	-	Attendant
Gosling	Harry	243	Pantry Assistant, Attendant, Conductor, Inspector, Assistant Sector Manager
Gould	-	-	Conductor, Inspector
Gray	Arthur	-	Chef
Gray	-	-	Attendant
Green	Bill	-	Steward
Green	G	493	Kitchen Porter
Griffiths	L	-	Attendant
Griffiths	W L	395	Attendant
Groom	Bill	-	Attendant
Gumbrill	Laurence	-	Attendant

Chef Arthur Gray.



© David King.



© David King.

H.

Surname:	Christian Name:	PCCo Identity No:	Employed/Role:
Haffenden	Maurice	-	Leading Attendant, Attendant in Charge, Conductor
Hall	A	155	Attendant
Harding	Tom	-	Senior Chef, Travellers Fare Management
Hardy	-	-	Attendant
Harris	E	-	Chef
Harris	Cyril	-	Chef
Harris	R	397	Attendant
Harris Mrs	-	-	Chef, Leading Attendant
Harrison	R A	453	Chef
Harrison	John	-	Steward
Harrison	-	-	Attendant
Hassan	Frank	-	Attendant in Charge
Hawkes	E	179	Attendant, Leading Attendant, Attendant in Charge
Hayward	-	-	Steward
Hemingway	J	475	Chef
Henry	-	-	Attendant
Herbert	-	-	Conductor
Hester	R	-	Attendant
Hilton	J	-	Attendant
Hilton	-	119	Attendant
Hilton	-	-	Leading Attendant, Attendant in Charge
Hikton	-	-	Attendant in Charge
Higgins	Terry	-	Attendant
Hobbs	-	-	@ S.T.P.A.
Hodges	Brian	-	Attendant
Hodgkins	-	368	Attendant
Holland	D. P	-	Leading Attendant - Western Region
Hollick	Bert	-	Attendant (BERTHA)*
Honeysett	Jim	371	Attendant
Horsey	Fred	-	Chef
Hubbard	George	328 & 83	Pantry Boy, Leading Attendant, Attendant in Charge, Conductor
Hultquist	J	191	Attendant
Humphries	Jack	-	Attendant in Charge (VIOLET)*
Humphries	M	-	Attendant in Charge (PEGGY)*
Hunter	A	394	Attendant
Hunter	Jack R. P	-	Attendant

H.

Surname:	Christian Name:	PCCo Identity No:	Employed/Role:
Hussonn	F	-	Chief Steward
Hutley	-	-	Conductor
Hynes	-	-	Attendant, Steward

I.

Surname:	Christian Name:	PCCo Identity No:	Employed/Role:
-----------------	------------------------	--------------------------	-----------------------

J.

Surname:	Christian Name:	PCCo Identity No:	Employed/Role:
Jeffries	-	-	Conductor
Jones	Albert Victor	-	Attendant, Royal Conductor
Jones	A	-	Attendant
Jones	A V	249	Conductor
Jones	B	-	Leading Attendant, Attendant in Charge
Jones	G	226	Attendant
Jones	-	-	<i>Currently Unknown</i>
Jones	-	-	Inspector
Johnson	-	-	Conductor
Jordan	-	-	Attendant
Jupp	Dennis	-	Chief Steward



© Sandie Jupp.

Dennis Jupp Chief Steward.

K.

Surname:	Christian Name:	PCCo Identity No:	Employed/Role:
Keable	-	276	Attendant
Kinchett	-	174	Attendant
King	Arthur	-	Attendant in Charge (BRENDA) ⁺
Kinnear	D	315	Attendant
Kirby	-	181	Attendant
Kirby	-	-	Chef
Knight	Jack	-	<i>Currently Unknown</i>

L.

Surname:	Christian Name:	PCCo Identity No:	Employed/Role:
Labrum	F	164	Attendant
Lade	Christopher	250	Attendant, Leading Attendant, Attendant in Charge (RITA) ⁺ , Chief Steward, Conductor, Assistant Circuit Group - Manager (Known as Chris Lade)
Lake	-	-	Attendant
Lambert	Harry	-	Attendant
Lambert	-	-	@ S.T.P.A.
Langston	Brian	-	Steward
Layton	-	-	Leading Attendant, Attendant in Charge, Chief Steward
Ledger	-	499	Kitchen Porter
Leichman	-	-	Chef
Leishman	-	444	Chef
Lewis	-	-	Inspector
Lindsay	-	-	Leading Attendant, Attendant in Charge
Longhurst	Ronald	-	Attendant
Longley	J	-	Attendant in Charge (ELINOR) [*]
Luffingham	Jack	-	Chef
Luke	Bob	-	Steward



© T. Bye / AY1857.

December 13th, 1994, within the Coupé of car 'PERSEUS' Tom Harding & Harry Gosling.



© C. Lade Archive / N. Lade.

On-Board Crew within car CARINA.

1. Chef Unknown, 2. Chef Unknown, 3. Leading Attendant Unknown, 4. Unknown,
5. Conductor C. Lade, 6. Mr E. J. Morris Director & Manager of Pullman Division.
7. Conductor A.Viney, 8. Conductor M.Haffenden, 9. Conductor C.Barnett,
10. Conductor Vic Franklin.

M.

Surname:	Christian Name:	PCCo Identity No:	Employed/Role:
Mackenzie	Ken	-	Attendant (Known as Mac Mackenzie)
Mageory	-	-	Attendant
Malcom	I.	-	Inspector
Marshal	James	-	Attendant
Matthews	Eileen	-	Leading Attendant, Attendant in Charge
Mathews	E	-	@ S.T.P.A.
Mathews	H	-	@ S.T.P.A.
McCann	-	-	Attendant in Charge, Steward
McCroyer	-	-	Attendant
McMahon	T	171	Attendant
McNamee	Lenny	-	Attendant
Messenger	E	169	Attendant
Milcher	-	-	Attendant
Millest	H	478	Chef
Mills	-	-	Attendant
Mitchell	-	-	Attendant in Charge (NAOMI)*
Mitchell	-	-	Chef
Monk	-	-	Attendant
Montagnani	-	-	Attendant
Morley	Elaine	-	Attendant
Morley	G M	-	Leading Attendant, Attendant in Charge
Morley	-	-	<i>Currently Unknown</i>
Musey	-	-	Chef
Mussy	-	-	Attendant

N.

Surname:	Christian Name:	PCCo Identity No:	Employed/Role:
Nash	A	370	Attendant
Needham	J	459	Chef
Neve	Freddy	-	Attendant in Charge (JOYCE)*, (LORNA)*
Newham-Darling	M	-	Steward
Newnham	William (Bill)	-	Attendant, Leading Attendant, Attendant in Charge, Leading Steward (PEGGY)
Nicholls	-	175	Attendant in Charge
Nicholson	E	358	Attendant

N.

Surname:	Christian Name:	PCCo Identity No:	Employed/Role:
Niney	W	-	Attendant in Charge, Steward in Charge
Nolan	Jim	-	Attendant
Norris	-	-	Attendant in Charge (IDA)*
Nye	-	-	Attendant, Steward

The On-Board Crew of the Brighton Belle at Brighton Station.



© C. Lade Archive / N. Lade.

Stewards - L to R:

6. Vic Andrews, **7.** Harry Warrin, **8.** Tom Chapman, **9.** Ron Rolf (Chic), **10.** Currently Not Known, **11.** Ken Mackenzie (Mac), **12.** Brian Langston, **13.** Terry Evans.

Conductors - L to R:

1. Christopher Lade (Chris), **2.** Ted Bishop, **3.** Ronald Trower (Ron), **4.** Herbert Dunstall (Dusty), **5.** John Verrall.

O.

Surname:	Christian Name:	PCCo Identity No:	Employed/Role:
O'Connor	-	115	Attendant
O'Connor	Thomas	-	Steward (Known as Paddy)
O'Neill	Michael Joseph	1 .351 & 2 .391	Attendant
Orsborn	A	408	Chef



© M. O'Neill.

Actual location and date unknown but thought to be pre-1960 and on the Eastern Region.

Back - Chef Unknown & Chef Unknown.

Front - Attendant Unknown, Attendant Michael O'Neill, Attendant Ted?
Conductor Charles de Lemos & Unknown Gentleman.

P.

Surname:	Christian Name:	PCCo Identity No:	Employed/Role:
Packham	Eric	-	Inspector
Packman	-	-	Attendant
Packman Mr	-	-	<i>Currently Unknown</i>
Paine	B	495	Kitchen Porter
Parrity	-	-	<i>Currently Unknown</i>
Patrick	Peter	-	Attendant
Pearman	G	143	Attendant
Pearson	Joseph (Joe)	-	Chief Steward
Pearte	Tommy	-	Conductor, Inspector
Peate	J	63	Leading Attendant, Attendant in Charge
Pell	-	-	Conductor
Pellett	A (Alfie)	-	Chef
Penfold	J	91	Attendant
Penfold	J	15	Conductor
Pilkington	J	223	Attendant
Pink	-	-	Attendant in Charge (MAY)*
Playford	-	-	Attendant
Pockney	Alan Rodney	-	Attendant (Known as Rodney Pockney)
Pockney	John Roy	-	Attendant (Known as Roy Pockney)
Ponting	K	-	Attendant - Western Region
Poulter	Kenneth	372	Attendant
Povey	-	-	Chef
Pratt	Tom	-	Steward

Q.

Surname:	Christian Name:	PCCo Identity No:	Employed/Role:
-----------------	------------------------	--------------------------	-----------------------

R.

Surname:	Christian Name:	PCCo Identity No:	Employed/Role:
Ralson	-	-	Steward
Read	Jack	-	Leading Attendant, Attendant in Charge (JOYCE)*
Reeves	Harry	-	Attendant
Rennie	-	500	Kitchen Porter
Reynolds	-	301	Attendant

R.

Surname:	Christian Name:	PCCo Identity No:	Employed/Role:
Richards	Ronald	737	Attendant in Charge (GRACE) ⁺ , Chief Steward(Known as Ron Richards)
Richards	-	-	Attendant
Richards	-	-	<i>Currently Unknown</i>
Richardson	Norman	-	Steward
Richardson	Albert Edward	-	Leading Attendant, Steward
Richardson	L	22	Conductor, Inspector
Riley	N	-	Attendant - Western Region
Robinson	-	-	<i>Currently Unknown</i>
Robson	Johnny	-	Attendant, Steward (Known as Robbie Robson)
Robson	-	-	Attendant
Rogers	-	-	Attendant
Rolf	Ron	-	Attendant (Known as Chic Rolf)
Roper	W E	78	Attendant (Known as Bill Roper)
Rose	J	334	Attendant
Ross	-	-	Inspector
Rowe	-	465	Chef
Russell	Frank	-	Steward

S.

Surname:	Christian Name:	PCCo Identity No:	Employed/Role:
Samphire	F	372	Attendant
Sandall	-	-	Attendant
Scott	S	142	Attendant, Attendant in Charge
Scott	-	-	Chef
Scrase	-	-	Attendant in Charge (BERTHA) [*]
Sharp	-	-	Attendant
Shearham	M	182	Attendant
Sherry	Ray	-	Attendant
Simpson	Ron	-	Chef
Simpson	-	-	Steward
Sindall	-	-	Steward
Skouse	-	-	Leading Attendant, Attendant in Charge
Slade	Ronald C	-	Attendant, Leading Attendant (RUTH) [*]
Slater	Alfred	-	Attendant in Charge (IDA) ⁺ Attendant

S.

Surname:	Christian Name:	PCCo Identity No:	Employed/Role:
Smith	-	-	Attendant
Smith	Alfred	-	Attendant, Chief Stocktaker
Smith	Burt	-	Attendant in Charge (ELINOR)*
Smith	Frank	-	Head Steward
Smith	G	-	Attendant
Smith	-	-	Attendant in Charge (RITA)*
Smith	-	-	Chef, Inspector
Spalding	Ronald	-	Chef, Steward
Spalding	-	330	Leading Attendant
Stanlake	-	-	Inspector, Conductor
Stapleton	J	-	Attendant
Steele	Harry	-	Leading Attendant, Steward
Stephenson	John	287	Attendant
Stevens	-	-	Attendant, Steward
Still	Fred	-	Chef
Stocks	-	-	Attendant
Stroud	-	-	Conductor
Sutherland	H	399	Attendant
Sutton	Tom	277	Attendant in Charge (OLIVE)*

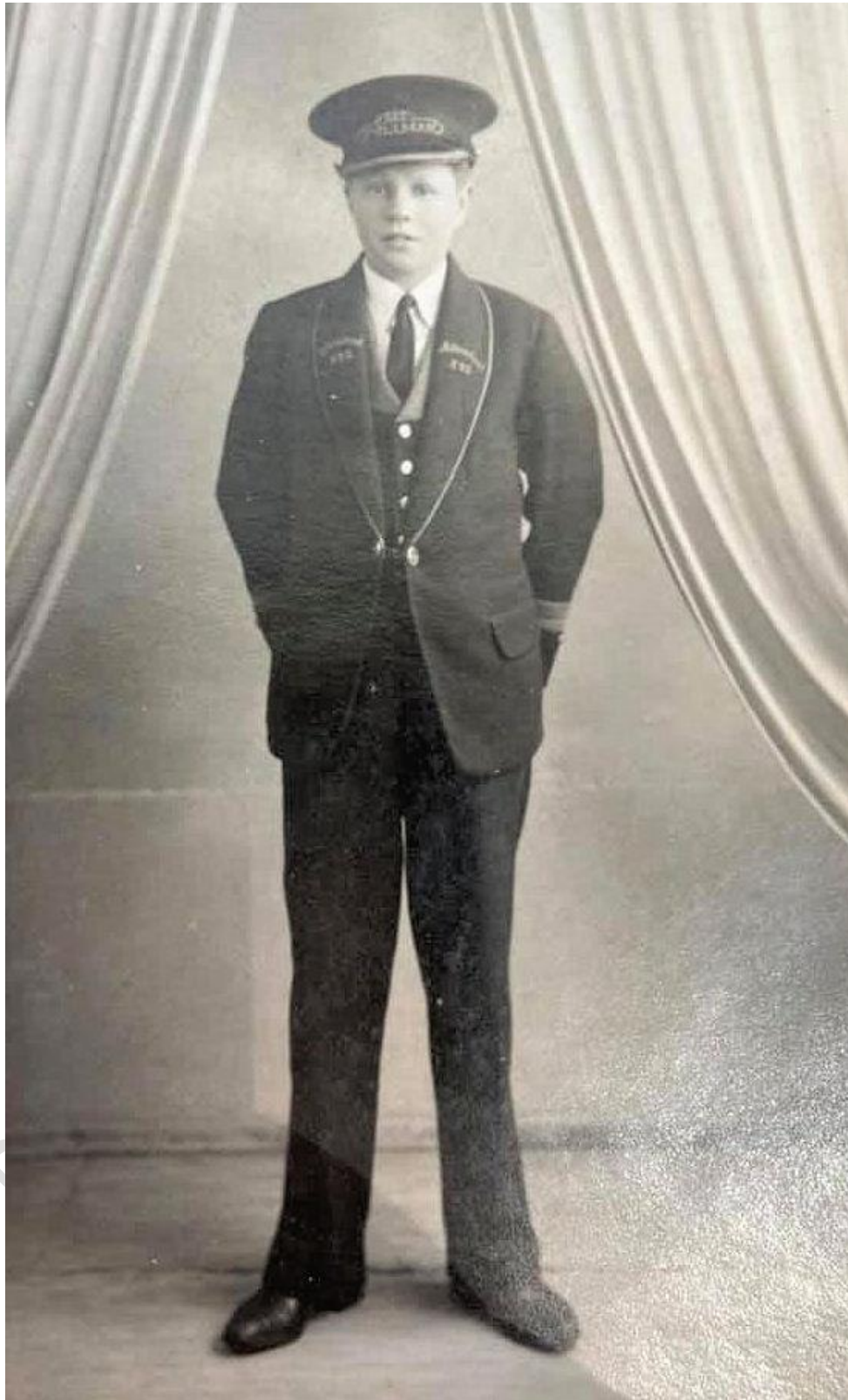

© Debby Slade.

Ron Slade.

Pullman Car Services-Archive - Special Edition No. 17 - Pullman On-Board Crew - Issue 13 - December 2025

"Information is for sharing and not gathering dust and lost forever"

Page 25 of 34

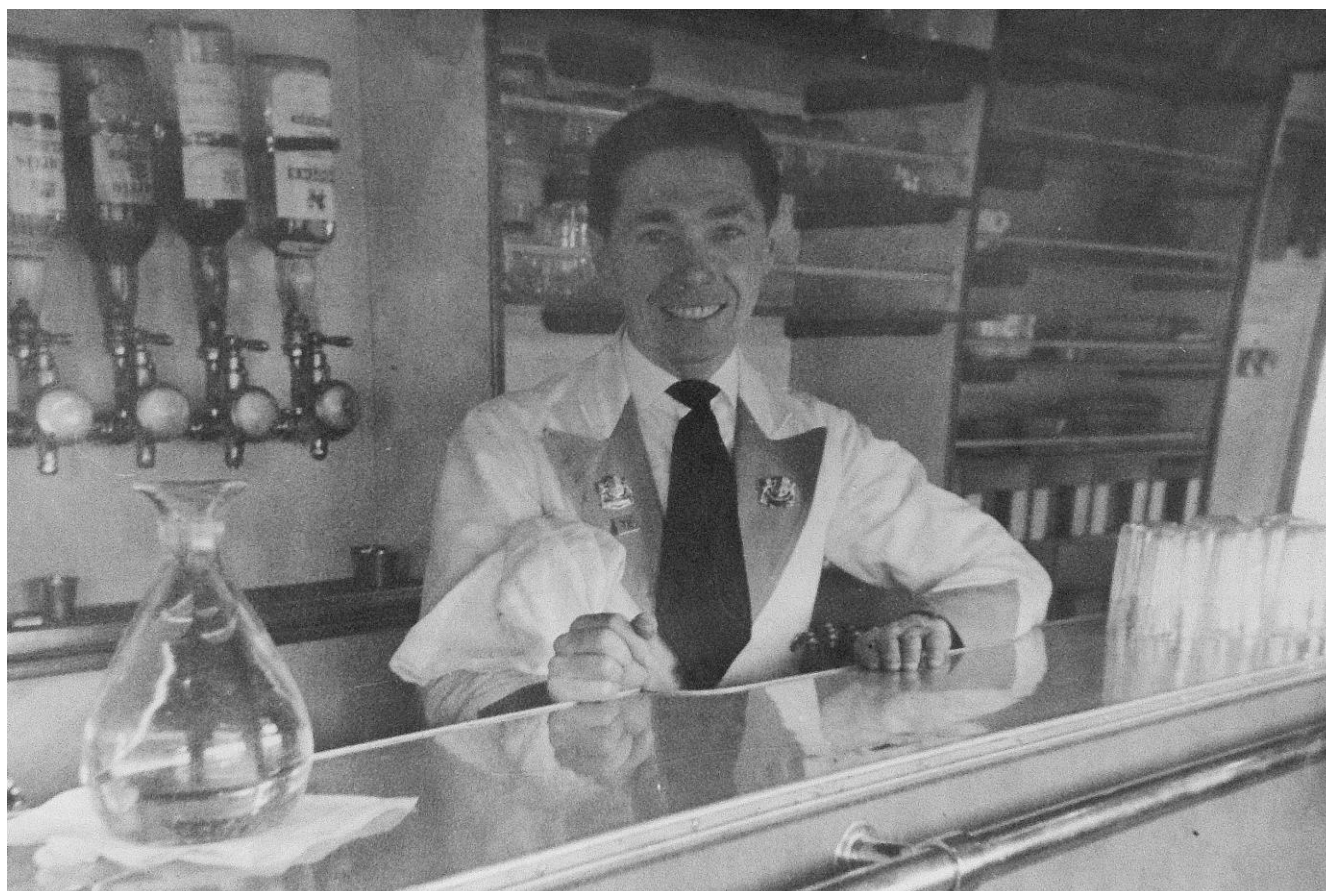

© B. Slater.

Attendant Alfred Slater.

T.

Surname:	Christian Name:	PCCo Identity No:	Employed/Role:
Tait	-	-	Attendant
Taylor	A E	393	Attendant
Taylor	Florrie	-	Steward
Tendel	Frank	-	Attendant
Terresfield	T.	-	Conductor
Thomas	-	-	Chef
Thomsett	-	74	Attendant
Tindell	Frank	-	Leading Attendant, Attendant in Charge, Chief Steward
Topham	-	-	Inspector
Trower	Ronald	-	Attendant in Charge (MAY) ⁺ Chief Steward, Conductor, (Known as Ron Trower)
Trumpter	-	-	Attendant

T.

Surname:	Christian Name:	PCCo Identity No:	Employed/Role:
Trust	Robert (Bob)	-	Attendant in Charge
Turner	Hazel	-	Steward
Turner	Jack	-	Chef
Turner	-	-	Leading Attendant, Attendant in Charge
Turner	-	-	<i>Currently Unknown</i>
Tye	Michael	-	Attendant
Tyler	R	-	<i>Currently Unknown</i> (Known as Reg Tyler)

U.

Surname:	Christian Name:	PCCo Identity No:	Employed/Role:
Underhill	Trevor	-	Attendant
Upstone	Maurice	-	Attendant in Charge, Conductor

V.

Surname:	Christian Name:	PCCo Identity No:	Employed/Role:
Velvic	Terry	-	Attendant
Verrall	John	-	Attendant, Chief Steward, Conductor
Vinal	Elizabeth	-	Attendant
Viney	A C	-	Leading Attendant, Attendant in Charge, Conductor (Known as Bert Viney)

W.

Surname:	Christian Name:	PCCo Identity No:	Employed/Role:
Ward	Stanley	-	Steward
Warley	-	-	Attendant
Warr	-	-	Attendant
Warren	-	-	Attendant
Warrin	Harry	242	Steward
Walton	-	-	Conductor (Designate), Conductor
Wallace	G	466	Chef
Watson	A	-	Chef
Watson	-	-	Attendant

W.

Surname:	Christian Name:	PCCo Identity No:	Employed/Role:
Watson	-	-	Chef
Weller	-	-	Attendant
Werry	-	-	Conductor
West	J	390	Attendant
Weston	-	-	Steward
Weston	-	-	Attendant in Charge
Wheatley	Bert	-	Attendant in Charge (PEGGY)*
White	P	-	Assistant Cook - Western Region
White	-	-	Attendant
Whitehouse	T H	400	Chef
Whitmore	Ronnie	-	Attendant
Whitmore	-	-	Attendant
Williams	-	337	Attendant
Wilson	Jackie	-	Attendant
Wing	Terry	-	Currently Unknown
Wise	Bert	-	Steward
Wise	-	-	Attendant
Woodlands	-	-	Inspector
Woulfe	Cornelius	-	Attendant
Wyatt	G	-	Leading Attendant, Attendant in Charge
Wynn	Jack	-	<i>Currently Unknown</i>

X.

Surname:	Christian Name:	PCCo Identity No:	Employed/Role:
-----------------	------------------------	--------------------------	-----------------------

Y.

Surname:	Christian Name:	PCCo Identity No:	Employed/Role:
Yorkston	-	-	Attendant in Charge (IRIS)*
Young	-	-	Attendant in Charge

Z.

Surname:	Christian Name:	PCCo Identity No:	Employed/Role:
-----------------	------------------------	--------------------------	-----------------------



© C. Lade Archive / N. Lade.

Members of the 'Brighton Belle' on-board crew stand beside the 'Midland Pullman'.

Left to Right:

Conductor C. Barnett, Conductor A. Viney, Conductor C. Lade, Attendant identity unknown.

These members of the 'Brighton Belle' staff being loaned for the training of the new Manchester based crew. Also, during which the 'Brighton Belle' staff were used in British Railways Midland Region Public Relations Photographs and the British Transport Film the 'Blue Pullman'.

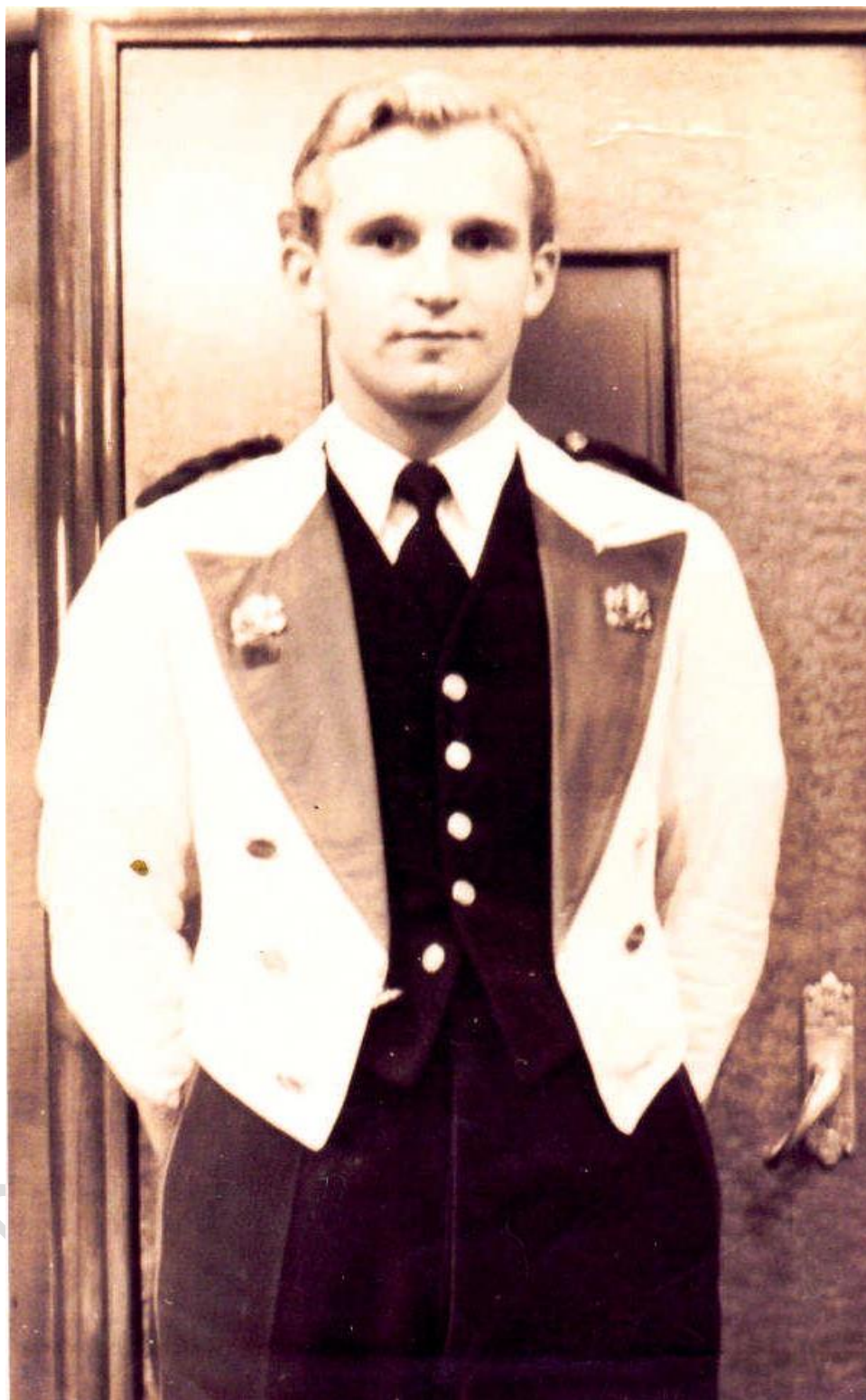

© D. Richards.

Attendant No. 294 Johnny' Cooper in post war uniform.



© M. Dennis.

Attendant in Charge Arthur Dennis.

Pullman Car Services-Archive - Special Edition No. 17 - Pullman On-Board Crew - Issue 13 - December 2025

"Information is for sharing and not gathering dust and lost forever"

Attendants-in-Charge allocated Southern Region Pullman Composite Cars.

- * Identifies the car allocated prior to World War II in closed brackets.
- + identifies the car allocated in the Period 1963/64 in closed brackets.
- # Johnny Cooper identified as the youngest known 'Attendant-in-Charge' (GRACE). During the early war years, when a number of his colleagues went off to sign-up. He was just 16 at the time.

Pullman Car Company Staff Identity Number.

Attendant Michael Joseph O'Neill has been identified as having been allocated two identity numbers. No. 351 & No. 391. An investigation has identified the following: -

1. No. 351 being allocated pre-Second World War.
2. No. 391 being allocated post Second World War.

Individuals.

Many individuals have contributed to my research to produce this document.

I must personally thank both Nick Lade for his assistance in research and giving access to his late Father Christopher Lade's personal diaries and archive documents and David Richards.



© D. Richards.

Nick Lade & David Richards.

In addition, my thanks to the following individuals who have kindly contributed: -

D. Lindsay, Dr A. Ford, D. Cassidy, C. Hardy, R. Snow, M. Dunk, D. Cassidy, M. Tranah, P. Evans, C. Spalding, J. Spalding, B. Holden, P. Chatfield, B. Chatfield, F. Rymer, T. White, P. Robinson, S. Poore, N. Ghazal-Cooke, W. Woodward, G. Fothergill, B. Slater, M. O'Neill, S. McGuire, J. Mordaunt, J. Haffenden, K. Haffenden, H. Atkins, L. Roberts, P. Felsing, T. White, K. Carter, P. Attridge, D. Slade, G. Robson, A. Gumbrill, P. Richardson, J. Evans, G. Montagnani, J. Bundy, D. Owen, M. Francis, B. Hobdon, S. Markham, B. Plank, E. Booth-Salamander, T. Fleming, L. Newman, M. Barnett, J. A. Close, J. Ansbro, J. Going, C. Illingworth, B. Fowler, M. Riley, M. Robson, M. Dennis, T. Chapman, C. Barnett, N. Bennett, P. Amiet, L. Doidge, H. Abigail, I. Hassan, B. Dowd, J. Ansbridge, M. B. Richardson, M. Brooker, L. Earl, L. Luke, C. Moore, J. Corlett, T. Budd, P. Blundell Hagen, D. Courtney, G. Bashford, N. Fitch, K. Bergin, A. Noble, L. Godden, P. Turner, R. Horsey, J. Garnsey, B. Breeds, A. Simpson, J. Minshull-Hogg, A. Higgins, M. Bolingbroke, N. Kenny, J. Honeysett, B. Brown, R. Langston, P. Murphy, G. Henderson, G. Lambert, G. Turner, C. Newnham, M. Eden, J. Hunter, Sandie Jupp, David King, Charles Lamont.

Publications.

During my research I sourced information from the following publications: -

Pullman Profile No. 4 'The Brighton Belle' - Antony Ford.

PULLMAN - Julian Morel - 1983 - David & Charles - ISBN 0-7153-8382-5.

The Pullman Society - Golden Way Journal.

My Brighton and Hove.

Wolverhampton Magazine - January 1964 - Pages 22 & 23.

Internet.

The Facebook group 'Brighton-Past' has greatly assisted in the research.

Archives.

The Christopher Lade Archive.

Pullman Car Services-Archive.

COPYRIGHT.

All rights reserved. No part of this document may be produced or transmitted in any form or by any means, electronic or mechanical, including photocopying, recording or by any information storage and retrieval system, without permission from Pullman Car Services-Archive.



© Joanne Ansbridge / Bob Edwards Collection.

No date or location L to R - M. Haffenden, C. Lade, B. Viney & Chef Batchelor
Standing beside an unidentified BR Mk1 1960/1 Pullman Car.

©Pullman Car Services-Archive.

- Issue 1 - May 2020.
- Issue 2 - August 2020.
- Issue 3 - December 2020.
- Issue 4 - April 2021.
- Issue 5 - August 2021.
- Issue 6 - January 2022.
- Issue 7 - March 2022.
- Issue 8 - March 2023.
- Issue 9 - March 2024.
- Issue 10 - October 2024.
- Issue 11 - May 2025.
- Issue 12 - September 2025.
- Issue 13 - December 2025.

Pullman Car Services-Archive - Special Edition No. 17 - Pullman On-Board Crew - Issue 13 - December 2025

"Information is for sharing and not gathering dust and lost forever"